President's Office
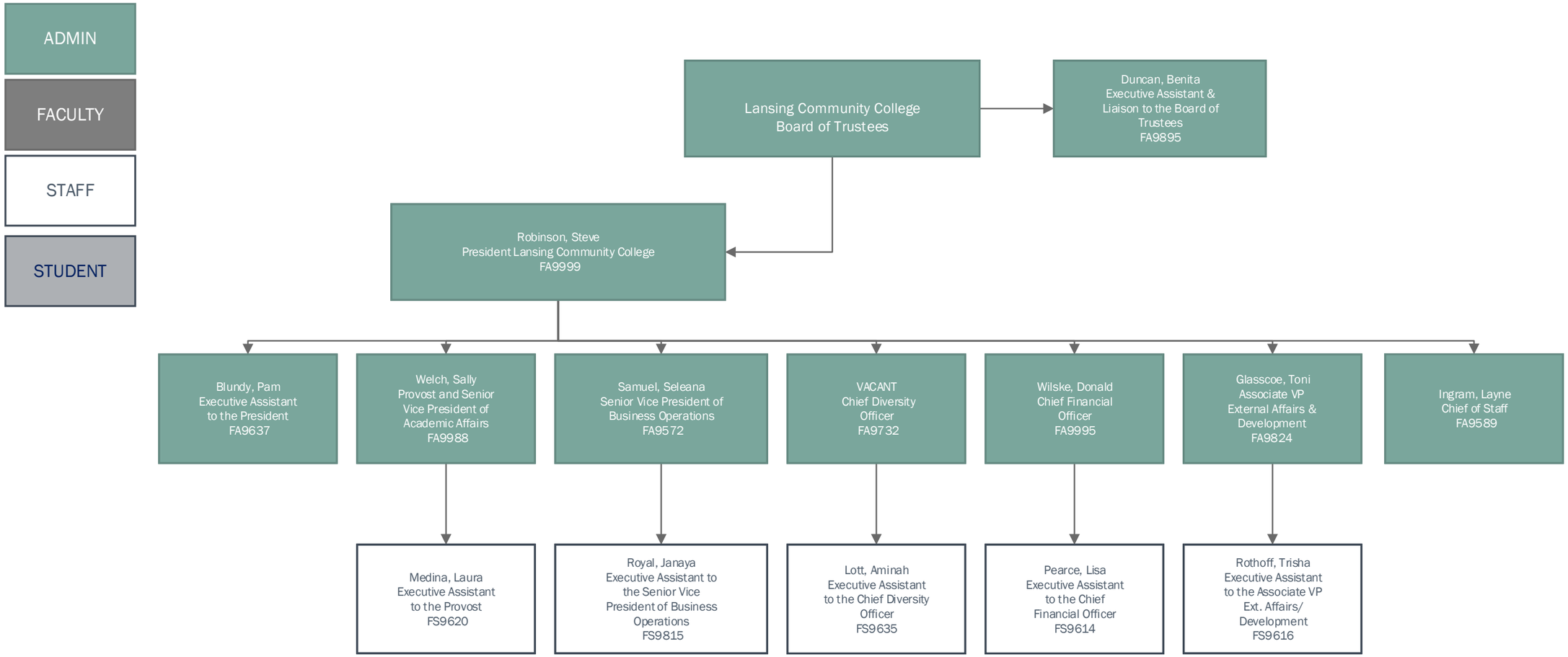
November 2022